

DRAWING NUMBER
23-8

DRAWING NUMBER

DRAWING NUMBER

DRAWING NUMBER

PLAT OF EASTVIEW PARK

THE NW 1/4 OF THE SW 1/4 OF THE NW 1/4 OF SECTION 25, TOWNSHIP 44 SOUTH, RANGE 42 EAST
PALM BEACH COUNTY, FLORIDA

APRIL 1949
E. ELLIOTT GROSS
REGISTERED ENGINEER & SURVEYOR

8

STATE OF FLORIDA
COUNTY OF PALM BEACH } 30
This Plat was filed for record at 9: A. M.
this 27 day of June
1949 and duly recorded in Plat Book No.
89 on page 812
J. ALICE ARNETTE, Clerk Circuit Court
by *[Signature]*, D. C.

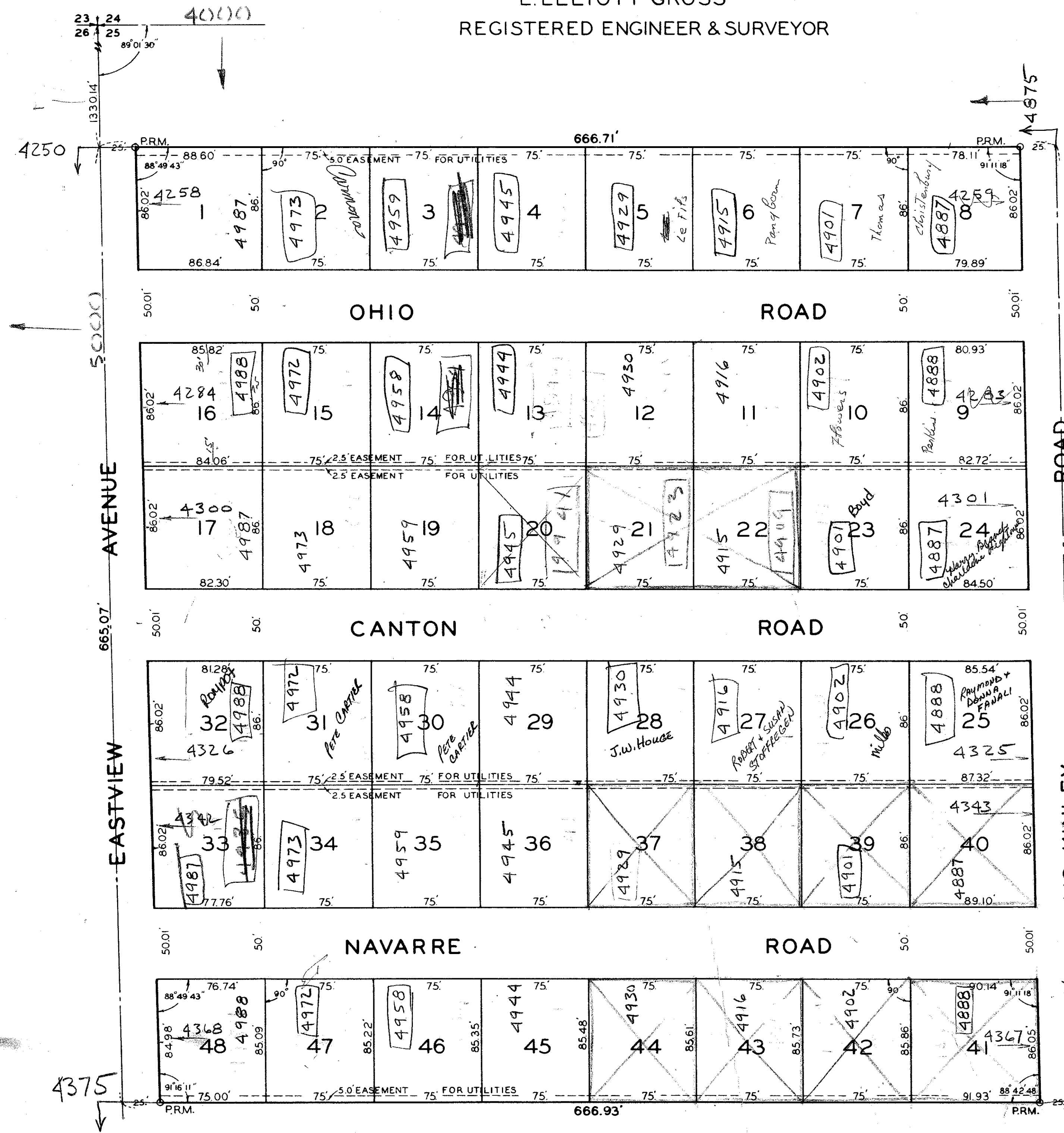

STATE OF FLORIDA
COUNTY OF PALM BEACH } 35
KNOW ALL MEN BY THESE PRESENTS that D. A. R. OLMSTEAD and his wife, HELEN W. OLMSTEAD, the owners in fee simple of the tract of land shown hereon as plat of EASTVIEW PARK, lying and being in Palm Beach County, Florida, and more particularly described as follows; to wit:
The Northwest Quarter (NW 1/4) of the Southwest Quarter (SW 1/4) of the Northwest Quarter (NW 1/4) of Section 25, Township 44 South, Range 42 East, County of Palm Beach and State of Florida.
have caused the same to be surveyed and platted as shown hereon and do hereby dedicate to the perpetual use of the public the roads as shown hereon, reserving, however, unto themselves, their successors, assigns, or legal representatives, the reversion or reversions thereof whenever the same shall be abandoned by the public or discontinued by law.
IN WITNESS WHEREOF they have hereunto set their hands and seals this 24th day of JUNE A. D. 1949.

Witness *[Signature]*
Dr. A. R. Olmstead (Seal)
Witness *[Signature]*
Helen W. Olmstead (Seal)

STATE OF FLORIDA
COUNTY OF PALM BEACH } 35
I HEREBY CERTIFY that on this day personally appeared before me, an officer duly authorized to administer oaths and take acknowledgments, D. A. R. OLMSTEAD and HELEN W. OLMSTEAD, his wife, to me well known and known to me to be the individuals described in, and who executed the foregoing dedication, and they acknowledged before me that they executed the same freely and voluntarily for the purposes therein expressed.
AND I FURTHER CERTIFY that the said HELEN W. OLMSTEAD known to me to be the wife of the said D. A. R. OLMSTEAD, on a separate and private examination, taken and made by and before me, separately and apart from her said husband, did acknowledge that she made herself a party to said dedication for the purpose of renouncing, relinquishing and conveying all her rights, title and interest, whether of dower, homestead or of separate property, statutory or equitable, in and to the Roads described therein, and that she executed the said dedication freely and voluntarily and without any compulsion, constraint, apprehension or fear of or from her said husband.
WITNESS my hand and official seal at West Palm Beach, County of Palm Beach, and State of Florida, this 24th day of JUNE A. D. 1949.

[Signature]
Notary Public

My commission expires: May 29, 1950

STATE OF FLORIDA
COUNTY OF PALM BEACH } 35
I HEREBY CERTIFY that the plat shown hereon as EASTVIEW PARK is a true and correct representation of a survey, made under my direction, of the foregoing described property, and that said survey is accurate to the best of my knowledge and belief, and that permanent reference monuments (P.R.M.) have been placed as required by law.

Zone PM
Fair State 22
Flood NO

E. Elliott Gross
Registered Land Surveyor
Florida Certificate No. 193

Subscribed and sworn to before me this 24 day of June A.D. 1949.

1000-403 *[Signature]*
Notary Public

My commission expires: May 29, 1950

Approved: 24 JUNE A.D. 1949
Board of County Commissioners

by *[Signature]*

(23-8)
25/44/42